

National Police Select Test (NPST)

[vc_row][vc_column][vc_column_text]

The National Police Select Test is designed to measure the ?whole? police officer candidate, rather than focus exclusively on cognitive aptitudes. This test measures critical human relations skills in addition to reading comprehension, writing ability, mathematical reasoning, and reasoning/analysis skills. This balanced approach to testing results in identifying the most qualified candidate, while increasing diversity in your recruitment process.

A content-valid written test used to measure candidates' ability to effectively work with the public and other members of their department in addition to reading comprehension, writing ability, mathematical reasoning, and reasoning/analyzing skills. Available both in paper-and-pencil format and online.

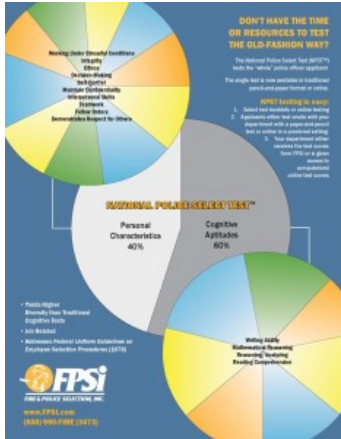

[Click here to view a larger .pdf of the NPST Flyer.](#) **Would you like to preview the NPST?**

]

Departments may preview the NPST before purchasing. [Click here to order your sample today!](#)

FPSI addresses the federal [Uniform Guidelines On Employee Selection Procedures](#).

If you are a representative of an agency interested in upgrading your agency's recruitment process, promotional exams, or physical ability testing, please visit our [FPSI contact](#) page.[/vc_column_text][/vc_column][/vc_row]